From: Colin Dale <CDale@bfsengr.com>
Sent: Monday, March 2, 2026 7:04 AM
To: Derek Betz; Matt Hussung
Subject: RE: Des 2101166, R-43991, SR 127 - Proposed RW Reduction #2
Attachments: 7041U481-U481-6 - 2026-02-25.pdf

EXTERNAL SENDER STOP.THINK.QUESTION If this is unexpected, verify before you click links or open attachments.

Derek and Matt,

Attached is the updated plan sheet with the new R/W limits. Let me know if you need anything else.

Thanks!

Colin Dale, P.E.
Project Manager

Butler, Fairman & Seufert, Inc.
p 317-713-4615 **c** 765-404-2477
CDale@bfsengr.com | www.bfsengr.com
500 East 96th St., Suite 500, Indianapolis, IN 46240-3767

From: Derek Betz <DBetz@hanson-inc.com>
Sent: Tuesday, February 24, 2026 4:14 PM
To: Matt Hussung <MHussung@hanson-inc.com>; Colin Dale <CDale@bfsengr.com>; Wesley W. Downing <wes@az-engineering.net>; Daniel Paine <DPaine@hanson-inc.com>; Jeff Franciski <jfranciski@hanson-inc.com>; Indy Environmental <indy-environmental@hanson-inc.com>
Cc: Richard McPhail <RMcPhail@hanson-inc.com>; Jonah Thacker <JThacker@hanson-inc.com>; Jeff Stenger <JStenger@hanson-inc.com>; Jeff Bushur <JBushur@hanson-inc.com>; Lane Page <LPage@hanson-inc.com>; Nitin Timble <ntimble@az-engineering.net>; Marie Spitler <ESpitler@hanson-inc.com>
Subject: Des 2101166, R-43991, SR 127 - Proposed RW Reduction #2

All,

We are once again executing a reduction in the RW on this project. This time it is on the Grandstand Plaza Property Owners Association property at the SE quadrant of SR 127 and Bickland Dr to avoid their sign.

I'm using the same format as the last email for this, so please note that this is not a mistaken duplicate email. This is an entirely new request.

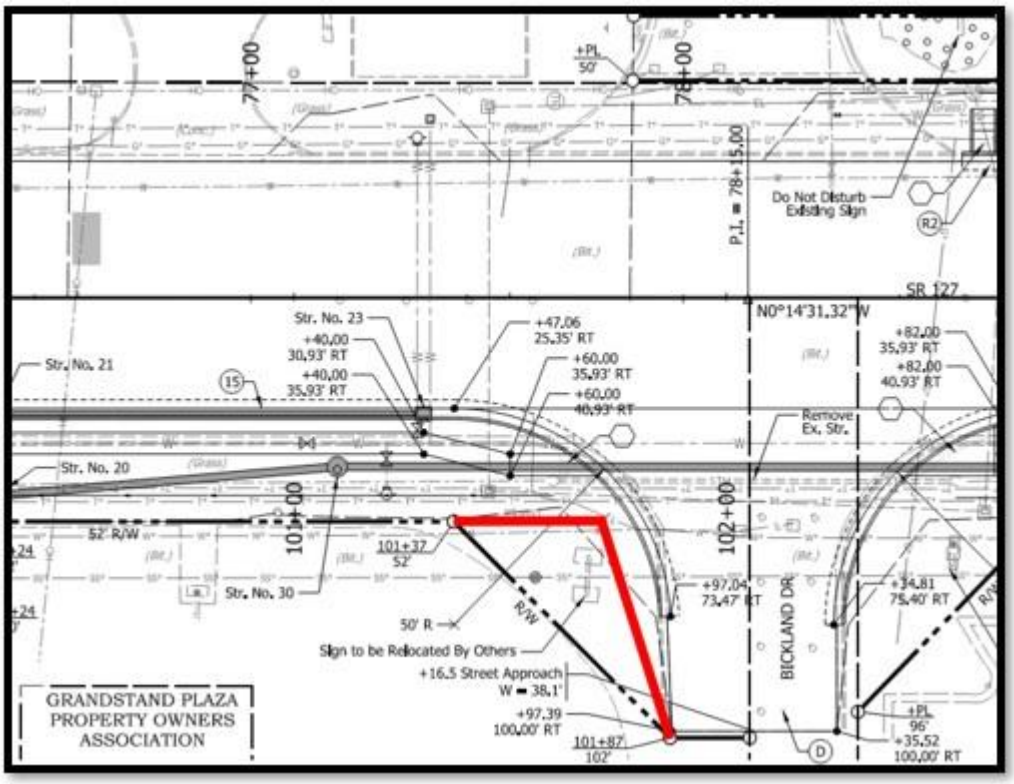

The vertex of the proposed RW line in question (see red line above) is moving from **101+37 Line "B", 52' RT** (approx. 77+47 Line "PR-A", 51.5' RT) to **101+70 Line "B", 52' RT** (approx. 77+80 Line "PR-A", 51.5' RT).

This will be a **reduction of 825 SFT** of permanent RW acquisition.

Jeff/Daniel—please update RW Engineering as needed for this parcel. Let me know if you need anything further from me on this. Plans will be updated soon.

Colin and Wes—please update your plans to reflect the proposed RW change in this area (DXF and DGN attached) and send back updated plans next week when you can. ***It doesn't look like this change will require any changes to your designs, but please double check and confirm this.***

Matt—please update the following plan set sections with the updated linework from *Road\Model\DS_Proposed RW.dgn*:

1. Plat No. 1
2. P&P
3. Storm Sewer P&P
4. CD
5. EC
6. Curb Ramp Detail for SE quad of Bickland

Then please send me the updated copy so I can review and distribute.

Environmental team—please generate a new AI as needed to reflect this additional change.

Thanks everybody, and sorry again for yet another late change.

Let me know if you have any questions or concerns.

Derek Betz | *Roadway Designer*
Hanson Professional Services Inc.
w 317-293-9024 | c 463-900-5286

Disclaimer
This entire e-mail may contain confidential information belonging to the sender which is legally privileged. This information is intended only for the use of the individual(s) or entity named above. If you are not the intended recipient you are hereby notified that any disclosure, copying, distribution or the taking of any action in reliance on the contents of this information is strictly prohibited. If you have received this e-mail in error please notify the sender immediately by e-mail and then delete this e-mail from your system.
Mail delivered by Hanson Professional Services Inc. mail system.

Disclaimer

This email has been scanned for viruses and malware, and may have been automatically archived by **Mimecast Ltd**.